

# LIFE LONG MEDICAL CARE— EAST OAKLAND

## Health Center

- **Languages**
  - English and Spanish
- **Services**
  - Behavioral Health
  - Health Services: ie. Adult/Internal Medicine, Family Medicine, Pediatrics, Addiction Medicine, Dental Clinic, etc.
  - Enrollment Services: ie. Medi-Cal, WIC, CalFresh, Covered CA etc.
  - Geriatric care: podiatry, preventative services, etc.
  - Other Services: Hypertension education, screening, and management, HIV Support, etc.
- **Insurances**
  - Medi-Cal
  - Medicare
  - Most managed care plans
  - Most insurance plans
- **Contact Information**
  - 10700 MacArthur Boulevard, Oakland CA 94605-5298
  - **Phone:** (510) 981-4100
- **Health Providers**



**Angelina Shiguera, MD**  
Physician



**Samali Lubega, MD**  
Physician

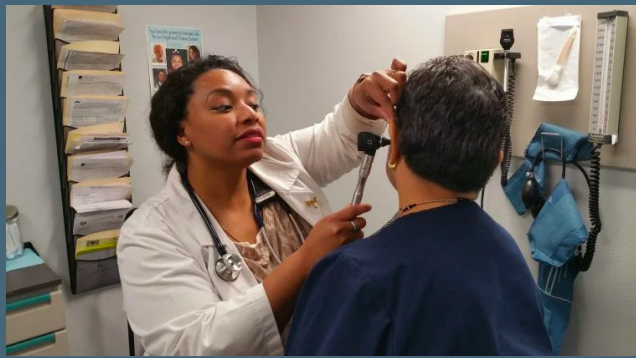

## WEST OAKLAND HEALTH

- **Preventative Medicine & Lab Work**
  - TB, High Blood Sugar,
  - Hepatitis
  - HIV, Lead and Cancer
  - High Blood Pressure
  - Preventative Wellness
  - Diabetes
  - Obstetrics & Gynecology
  - Adult immunization/vaccines
- **Non-Medical Services**
  - **Benefits Enrollment:** CalFRESH, WIC, MediCal, and Covered California
  - **Food Pharmacy:** free vegetables, fruit and staples given out monthly
  - CalWORKS Case Management and Health Workers
- **Insurances**
  - Alameda Alliance for Health
  - Anthem Blue Cross
  - Covered California Plans
  - Medi-Cal
  - Medicare
  - United Healthcare
  - HealthPAC
  - Every Woman Counts/Cancer Detection Program and *other Insurances\**
- **Contact Information**
  - 700 Adeline Street, Oakland CA 94607
  - **Phone:** +1 (510) 835-9610

# POST-SCREENING RESOURCES IN OAKLAND, CA

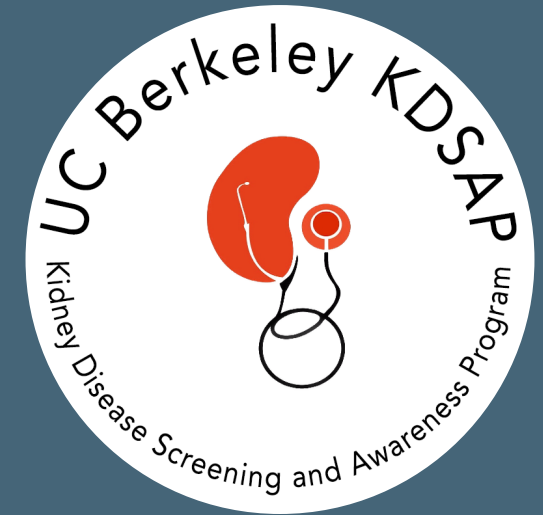

 [berkeleykdsap@gmail.com](mailto:berkeleykdsap@gmail.com)

 [www.ucberkeleykdsap.com](http://www.ucberkeleykdsap.com)

# ALTA BATES SUMMIT MEDICAL CENTER- SUMMIT CAMPUS

- **Services**

- Kidney Disease and Nephrology
- Endocrinology
- Cancer Services
- Gynecology and Women's Health
- Orthopedics
- Pulmonary Care
- Urology
- Vision Care
- Surgical Services

- **Insurances**

- Aetna
- Anthem Blue Cross of California
- Alignment
- Blue Shield of California
- Sutter Health - Aetna
- Health Net
- PHCS (Private Healthcare Systems, Inc.) and more insurances

- **Contact Information**

- 350 Hawthorne Avenue, Oakland, CA, 94609
- **Phone:** +1 (510) 655-4000

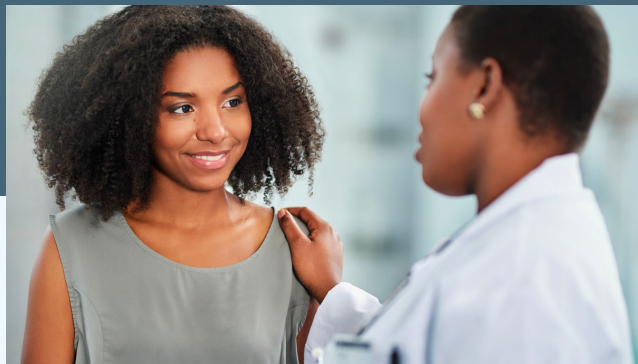

## ROOTS COMMUNITY HEALTH CENTER

- **Medical Services (WALK INS ACCEPTED IF SCHEDULE PERMITS\*)**

- Lab Testing
- Immunization/Vaccines
- Adult Primary Care Medicine
- Physical Exam
- HIV Testing
- Substance Use Disorder
- Chronic Disease Management
- Behavioral Health Programs

- **Non-Medical Services**

- Reentry Program: job training, housing assistance, and more
- Benefits Enrollment: Medi-Cal, CalFresh, Covered CA, etc.
- Navigation & Care Management

- **Insurances**

- Accepts most state and private insurances: PPO, Medicare, Self-Pay, and more
- \*Contact for more information and if you require financial assistance

- **Contact Information**

- 9925 International Blvd, Oakland, CA 94603
- **Phone:** +1 (510) 777-1177



# LA CLÍNICA FRUITVALE VILLAGE

## Health Center

- **Languages**

- English and Spanish

- **Services**

- Physical exams
- Immunizations
- Pap smears
- Management of chronic illnesses
- Laboratory testing
- Prescriptions and onsite pharmacy
- Nutrition and fitness promotion
- Onsite X-Ray department
- Care for people living with HIV
- Dental Services
- Urgent Care
- Referrals to Specialists as Needed
- Behavioral Health

- **Insurances**

- Accepts most insurances: Medi-Cal, Medicare, Denti-Cal, and many private insurances.
- Sliding-Fee Discount \*based off income and size of family
- Special Coverage for Prenatal care, Child care, Mental health, etc.

- **Contact Information**

- 3451 East 12th Street, Oakland, CA 94601
- **Phone:** (510)-535-3650

